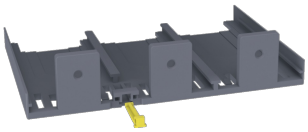

HYW025H

Terminal cover for Rear & Plug-in connection x630/P630 3P

Technical characteristics

Architecture	
Number of poles	3