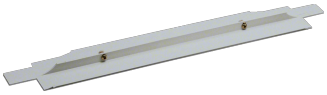

UZ50F1

Separ. vert. p/FW sup. a.800

Características técnicas

Dimensões	
Altura	750 mm
Largura	10 mm

Materiais	
Material	Poliestireno (PS)