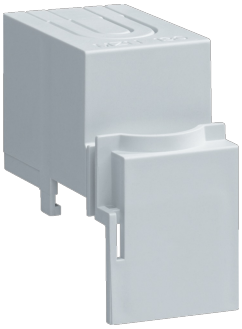

MZN130

Terminal cover 1P

Technical properties

Dimensions	
Height	50 mm
Width	26 mm
Depth	48 mm