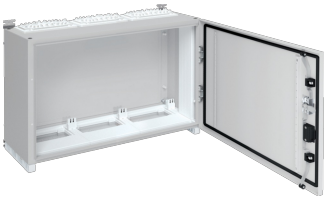

FR33E

Steel enclosure, Univers, IP55, CL1, 500x800x275 mm

Technical properties

Dimensions	
Height	500 mm
Width	800 mm
Depth	275 mm
Thickness of sidewall	1.50 mm

Safety	
Ingress Protection (IP) class	IP55
Protection class	Isolation class I
Locking type	Without lock
Impact resistance IK	IK10

Equipment	
Number of section in width	3
Number of flange plate openings	6
Number of rows	3

Installation, mounting	
Mounting on	Wall mounting
Suitable for outdoor usage	No

Materials	
Colour	Light grey
RAL code	7035
Treatment	Powder coated
Material	Steel
Surface finish	Mat

Cover, door	
Number of cabinet doors	1
Number of locks	1
Door/cover is transparent	No

Electric current	
Rated current	800 A

Voltage	
Nominal voltage	690 - 690 V