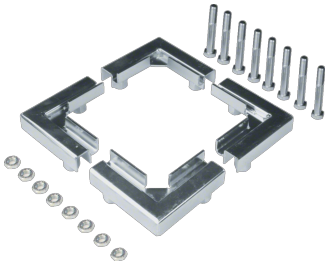

UDSLS138

**Caractéristiques techniques**

**Dimensions**

| | |
|---|---|
| Plage de nivellement | 113 - 138 mm |

**Matières**

| | |
|---|---|
| Matière | Métal |
| Traitement | Zingué |