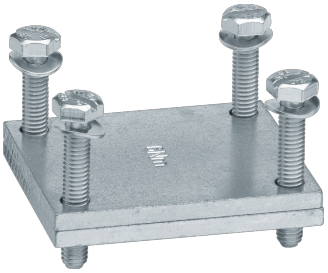

UVZ40PK

Plattenklemme für Flachkupfer und flexiblen Kupferbändern,Klemmraum 40mm x 32mm