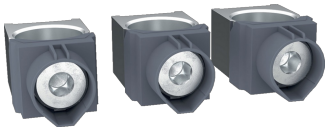

HYW001H

**Klemmen x630/P630 Cu/Al version 3Polig 1x 35-300mm²**

## Technische Merkmale

### Elektrischer Strom

| | |
|---|---|
| Nennstrom | 630 A |

### Architektur

| | |
|---|---|
| Polanzahl | 3 |